

COMUNE DI
TRANI



AMPLIAMENTO
E GESTIONE DEL CIMITERO COMUNALE
_ TRANI _ (BT)

PROJECT FINANCING

SOCIETA' DI PROGETTO
PARCO DEL RICORDO TRANI S.r.l.

progettisti
capogruppo coordinatore
arch. Sergio d'Addato

team design
arch. Alessandro Procacci
arch. Valentina Bucci
arch. Stefano Parente

struttura
ing. Antonio Porcelli
ing. Domenico Vaccanio
contabilità
ing. Giuseppe Antonacci

impianti
ing. Felice Valenziano
ing. I. Stefano Farano
ing. Ilario Cellamare
ing. I. Antonio Zagaria
ing. Marianna Colamartino

PROGETTO DEFINITIVO

TAV. GD.1.10.2
PROGETTO
PIANTE PROSPETTI E SEZIONI MODULO "A"

SCALA 1/200

studio di architettura
arch. Sergio d'Addato - C.so V. Emanuele, 134 76125 Trani - tel. 347 8642952 - tel. 0883 587877 - daddatosergio@virgilio.it - sergio.daddato@archworkpec.it

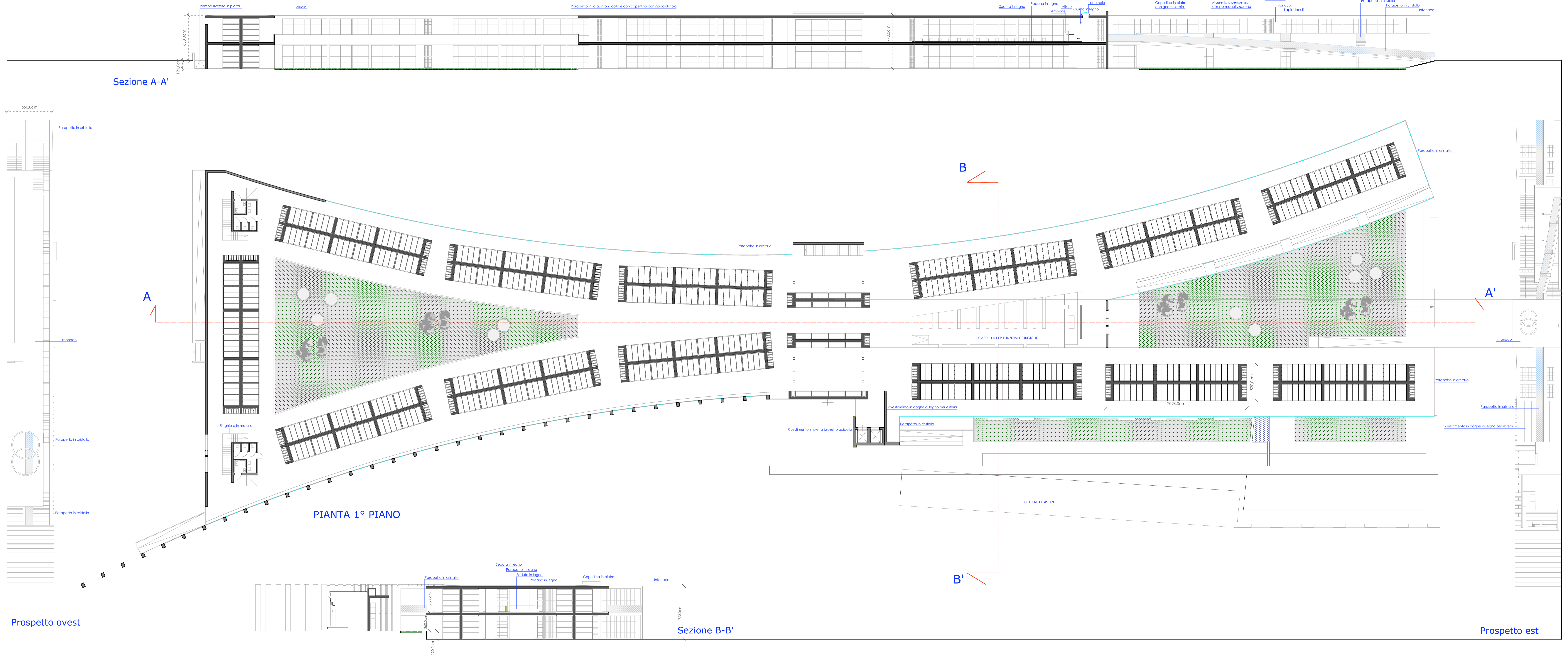
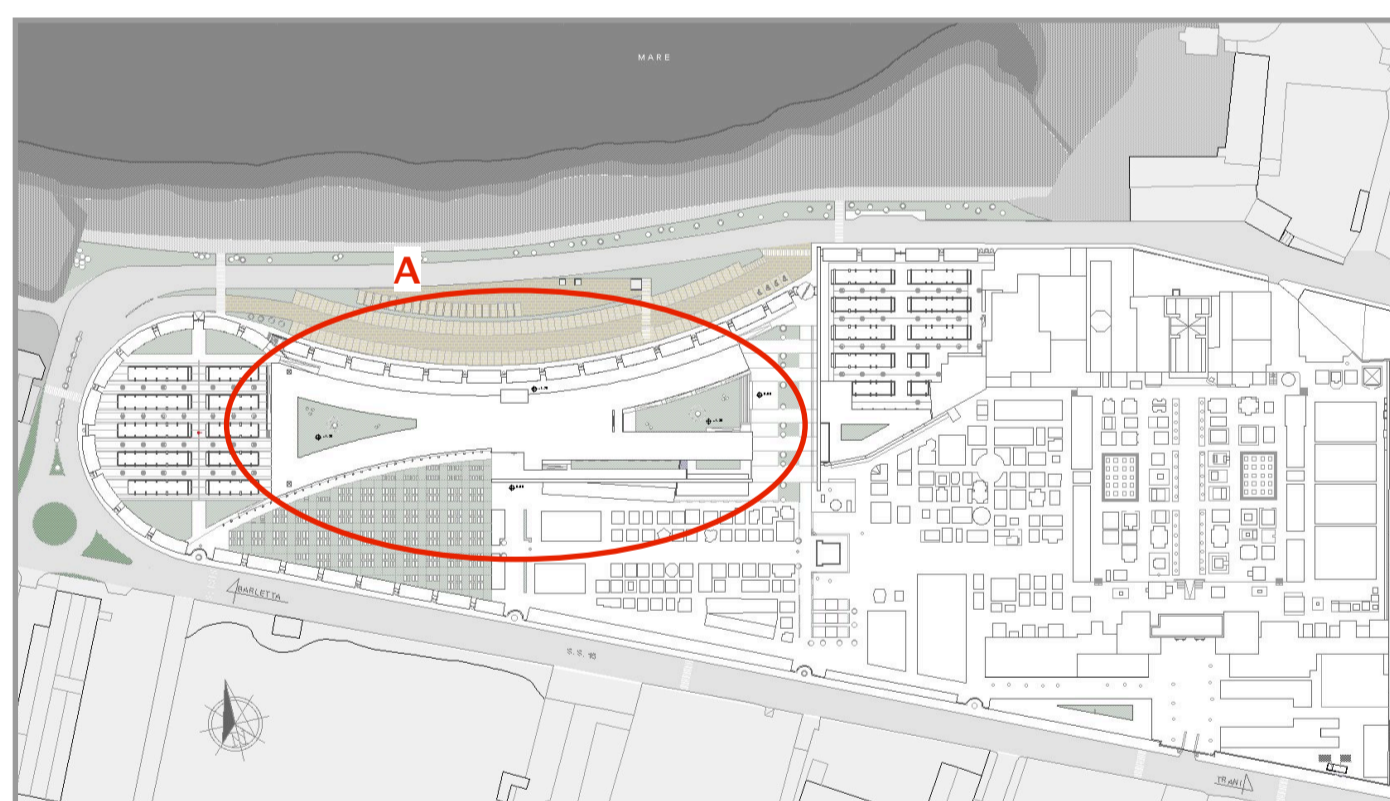



VISTE RENDER



VISTA F.1



VISTA F.2



VISTA F.3

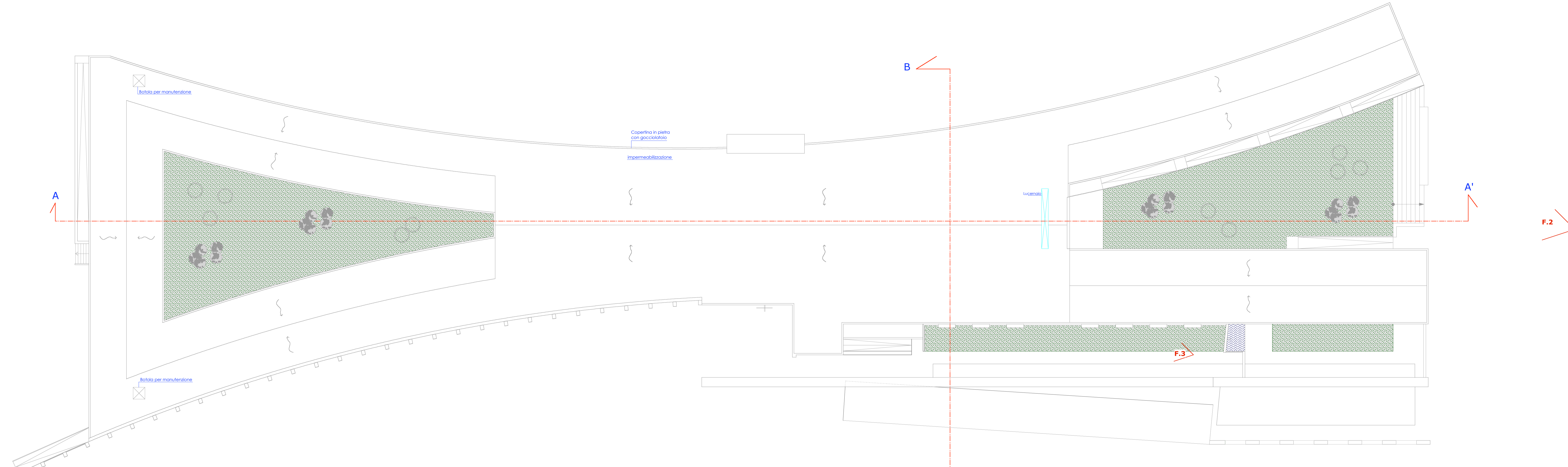

PIANTA COPERTURE

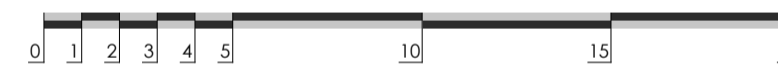

RAPPORTO 1:200

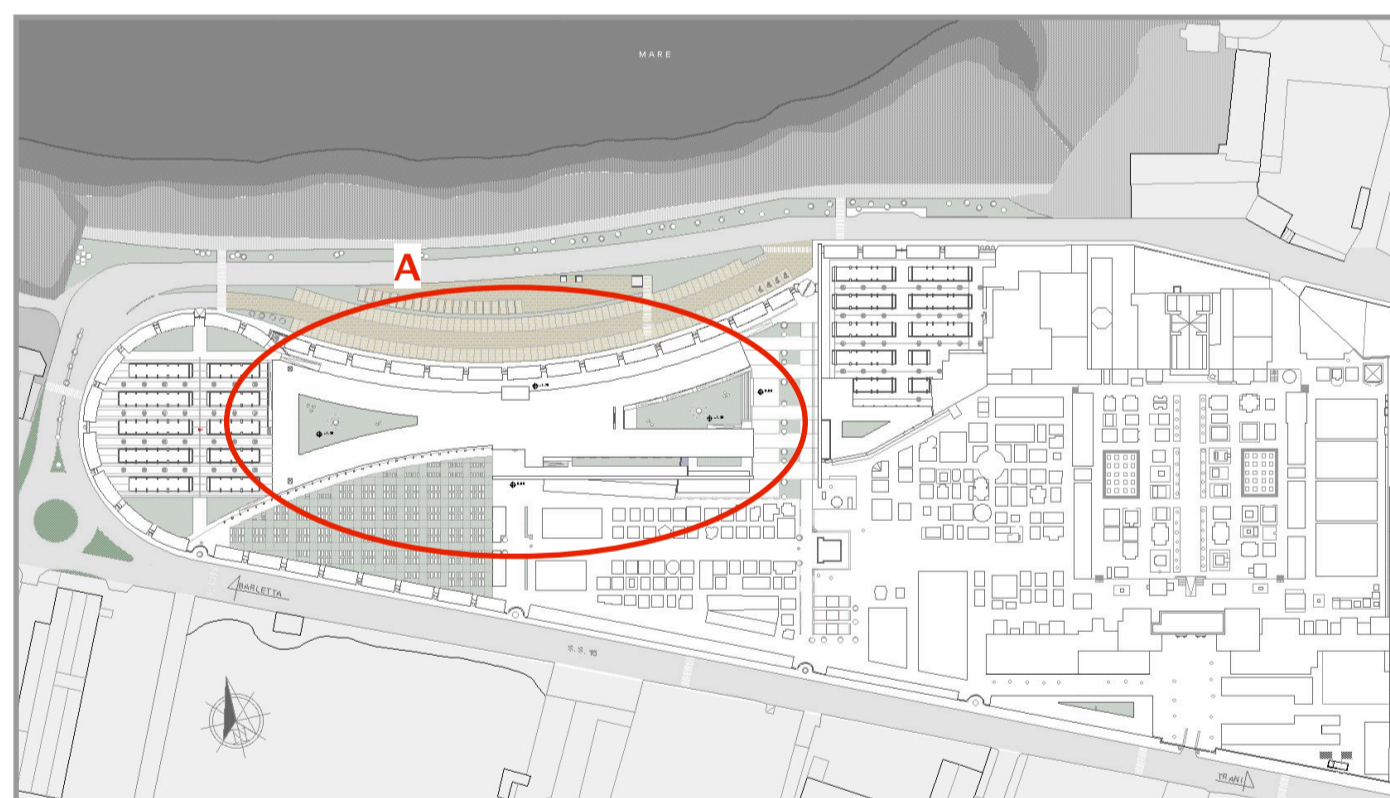

PARTICOLARI DI UN BLOCCO TIPO_RAPPORTO 1:100

Particolare costruttivo dei marcapiani

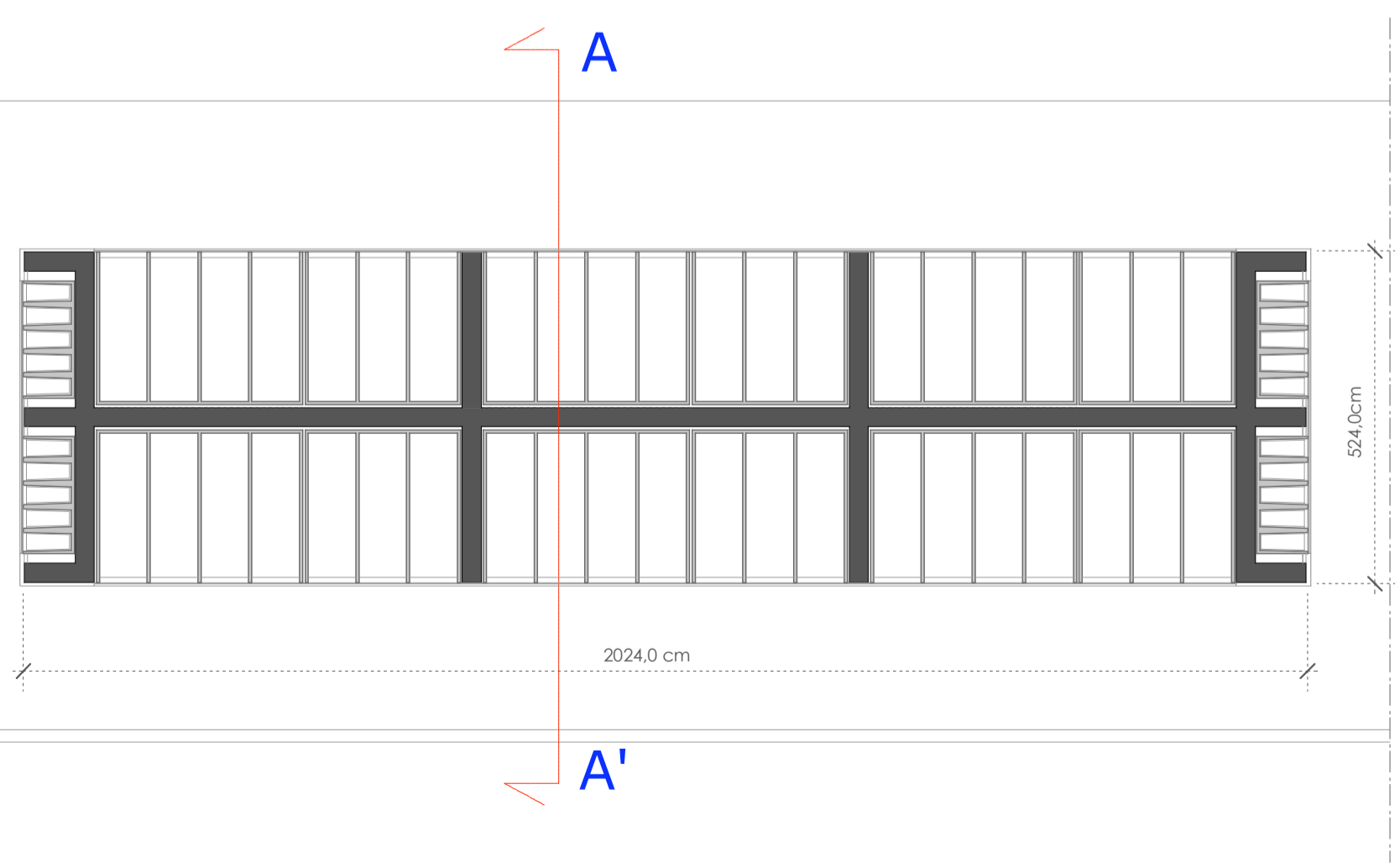
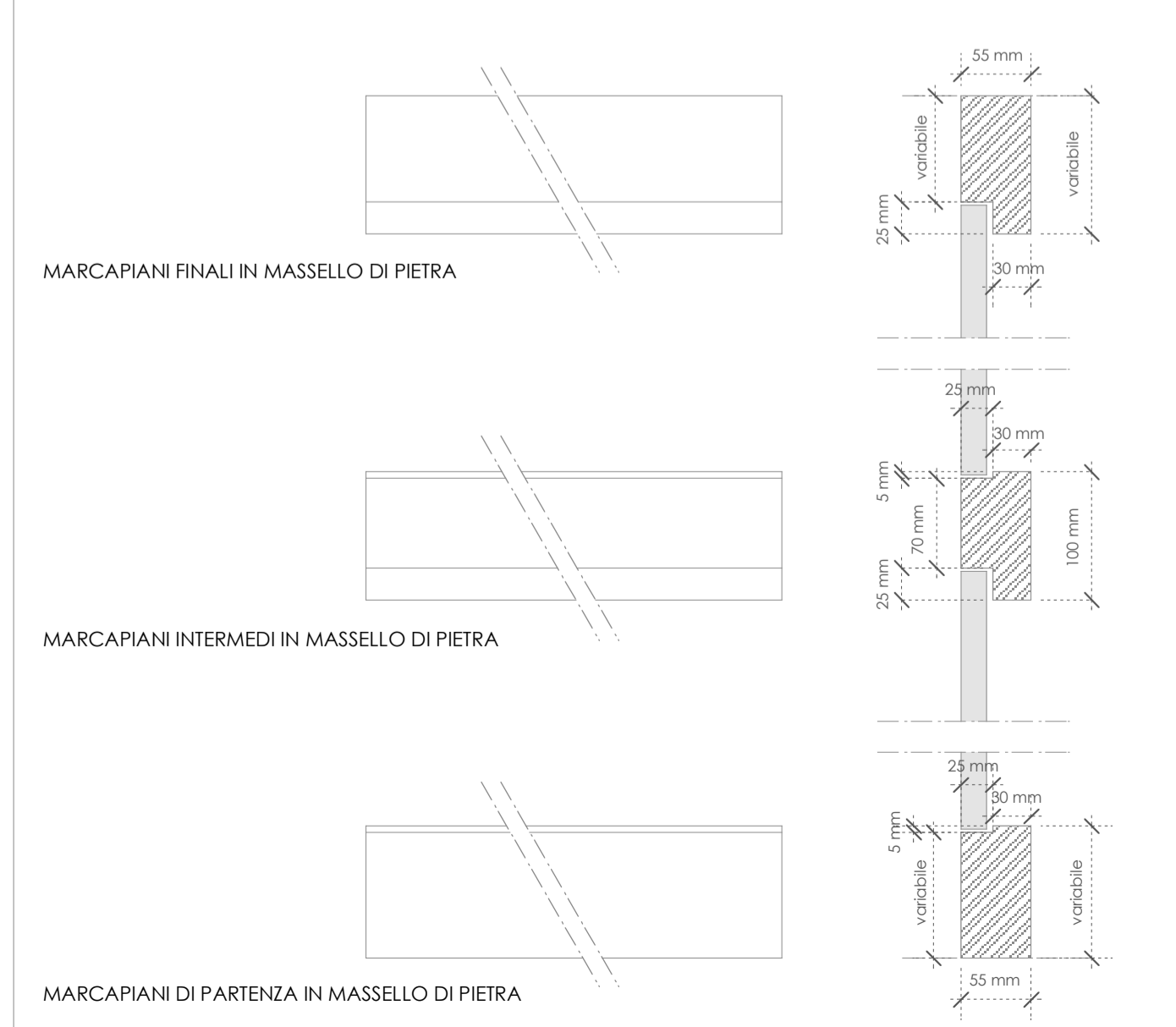

Pianta

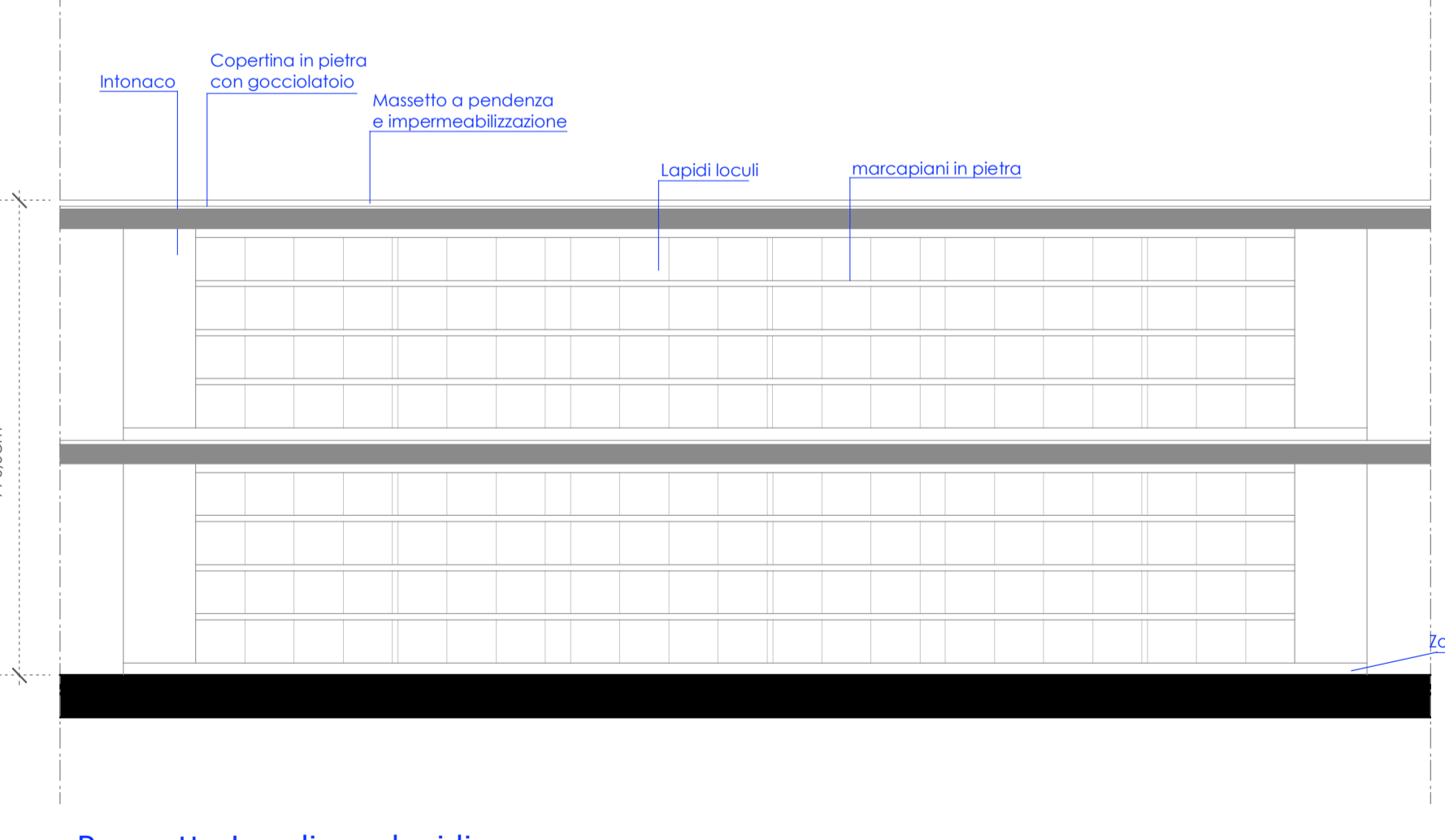

Prospetto Loculi con lapidi

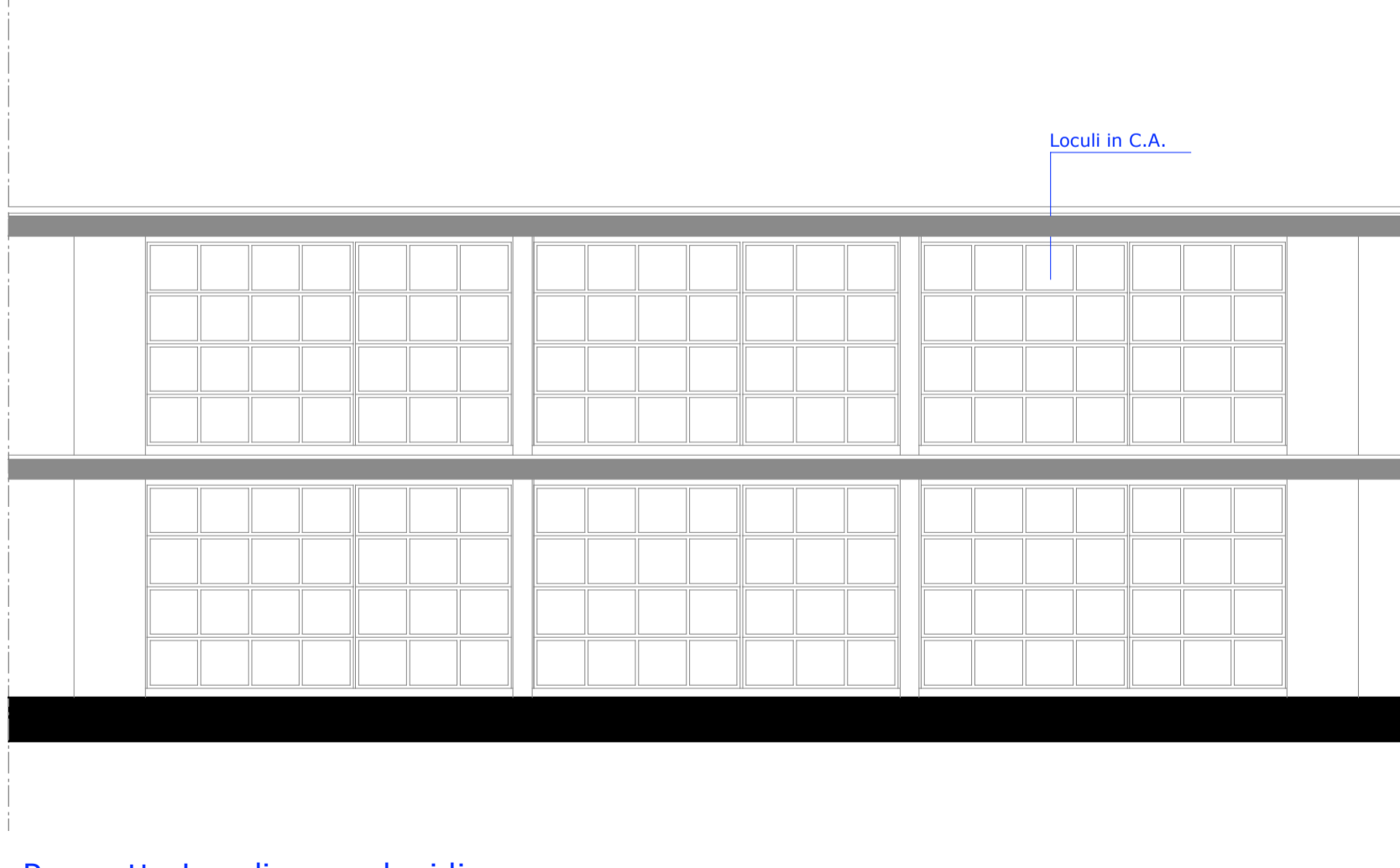

Prospetto Loculi senza lapidi

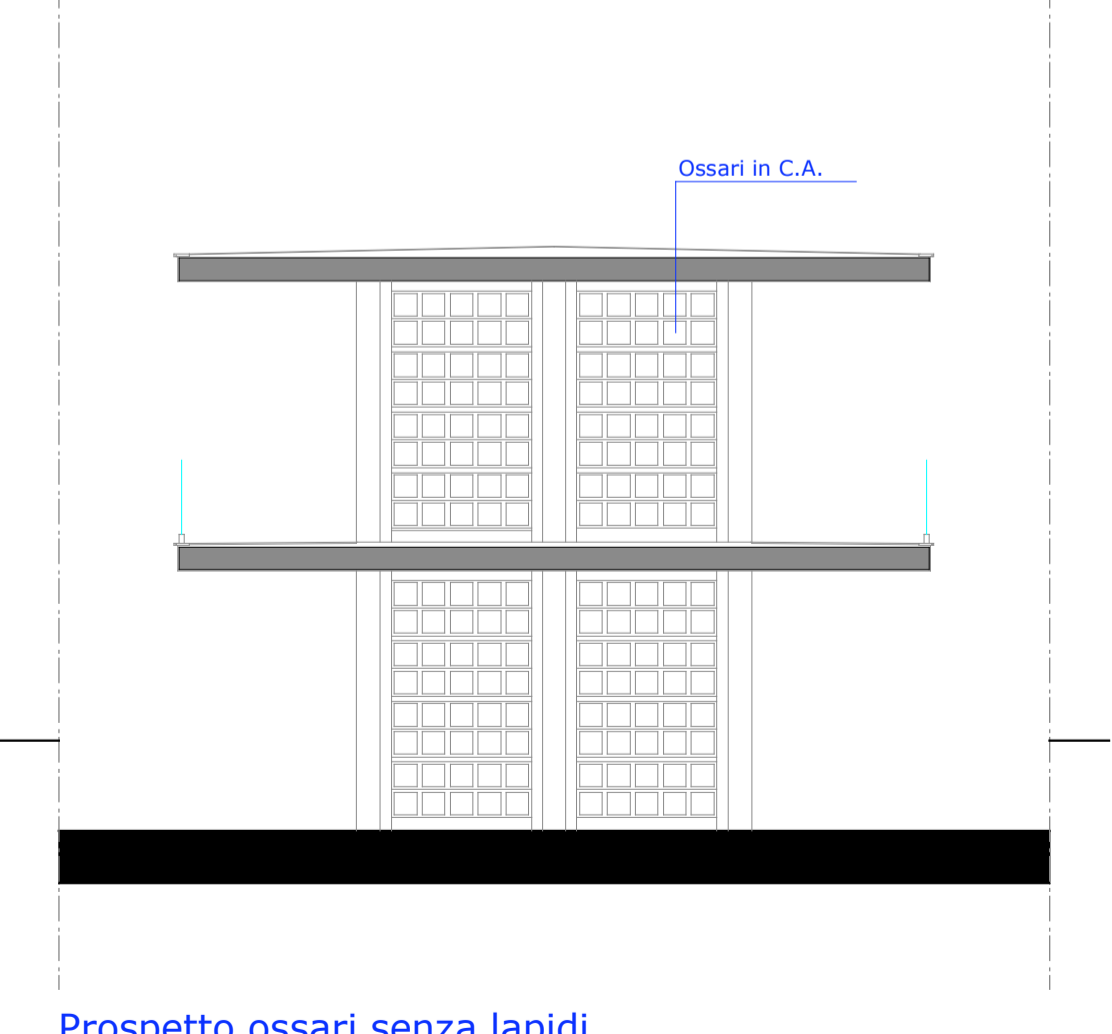

Prospetto ossari senza lapidi

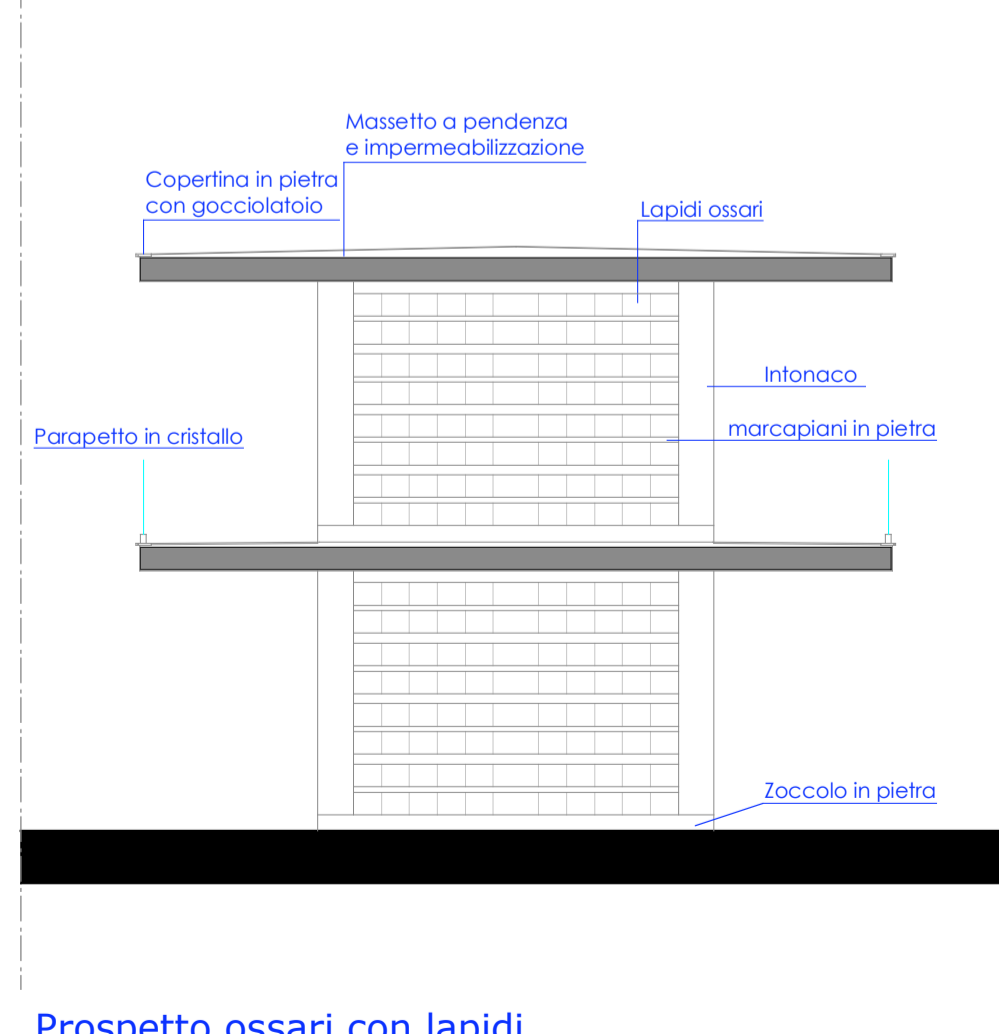

Prospetto ossari con lapidi

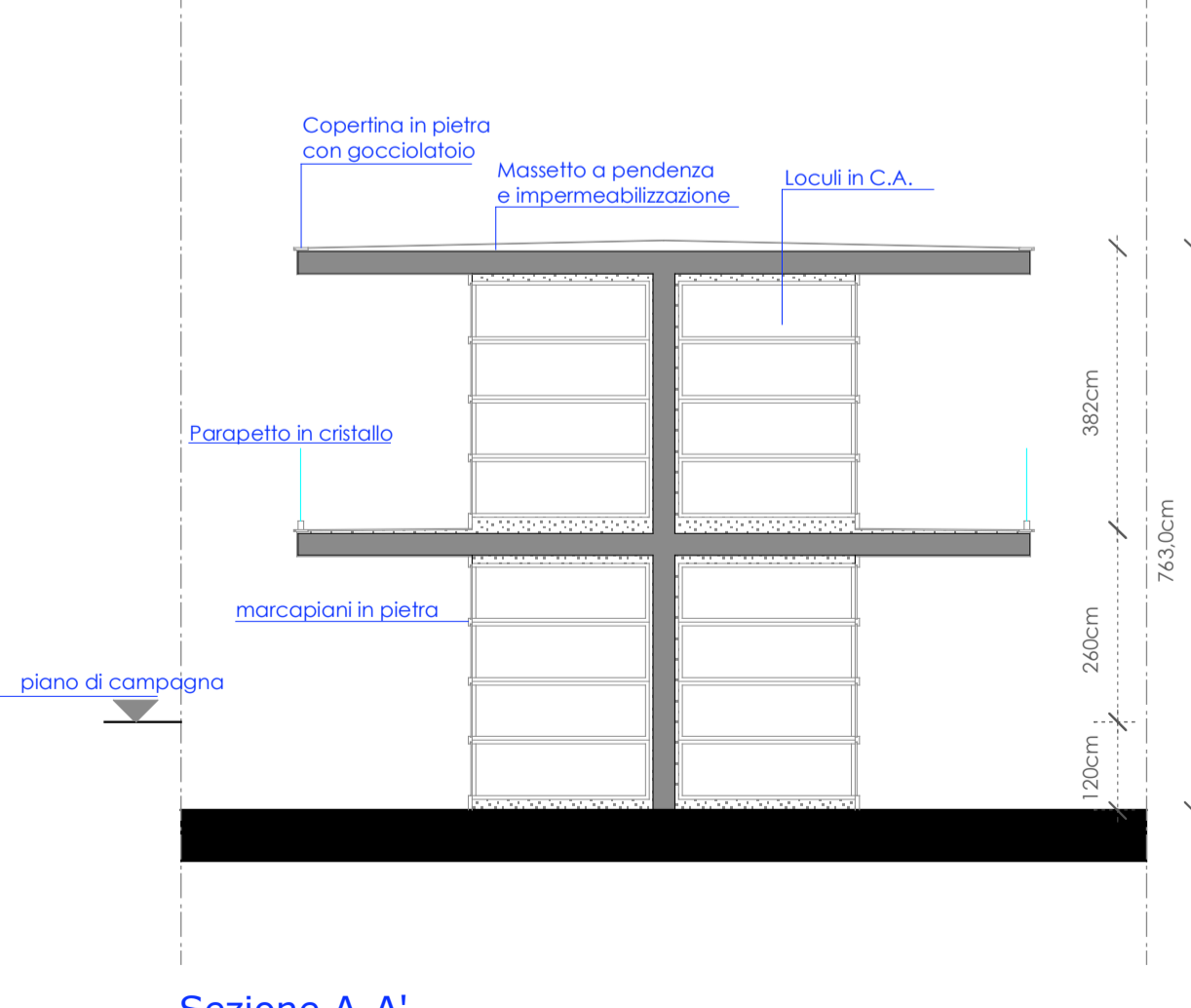

Sezione A-A'

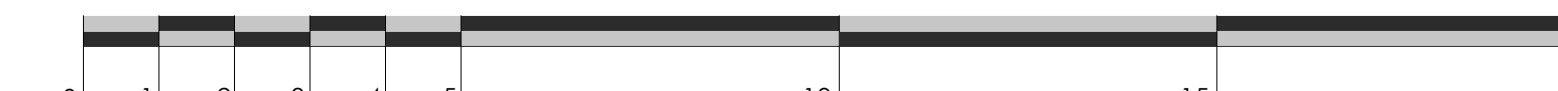

RAPPORTO 1:100