

COMUNE DI
TRANI



AMPLIAMENTO
E GESTIONE DEL CIMITERO COMUNALE
- TRANI - (BT)

PROJECT FINANCING

SOCIETA' DI PROGETTO
PARCO DEL RICORDO TRANI S.r.l.

progettisti
capogruppo coordinatore
arch. Sergio d'Addato

team design
arch. Alessandro Proccacci
arch. Valentina Buccì
arch. Stefano Parente

strutture
ing. Antonio Porcelli
ing. Domenico Vaccanio

contabilità
ing. Giuseppe Antonacci

impianti
ing. Felice Valenziano
ing. i. Stefano Farano

ing. Ilario Cellamare
ing. i. Antonio Zagaria
ing. Marianna Colamartino

PROGETTO DEFINITIVO

TAV. GD.1.9.1
INGRESSO MONUMENTALE
RILIEVO E DOCUMENTAZIONE FOTOGRAFICA

data:

studio di architettura

arch. Sergio d'Addato - C.so V. Emanuele, 134 76125 Trani cell. 347 8642952 tel. 0883 587877 daddatosergio@virgilio.it sergio.daddato@archiworldpec.it

RAPPORTO 1:100

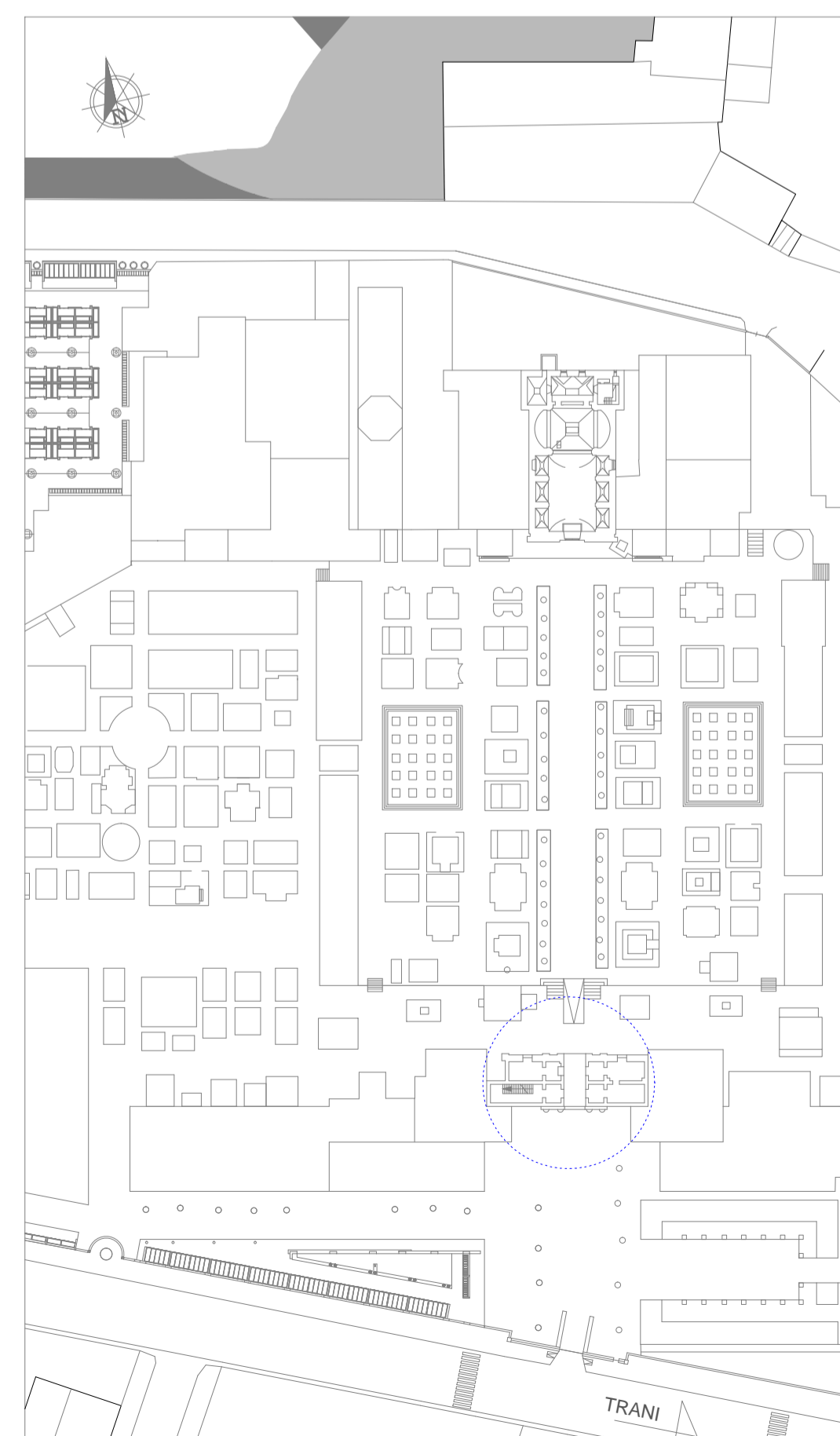
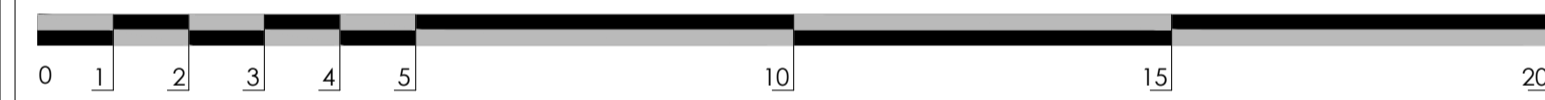

Prospetto principale_sud

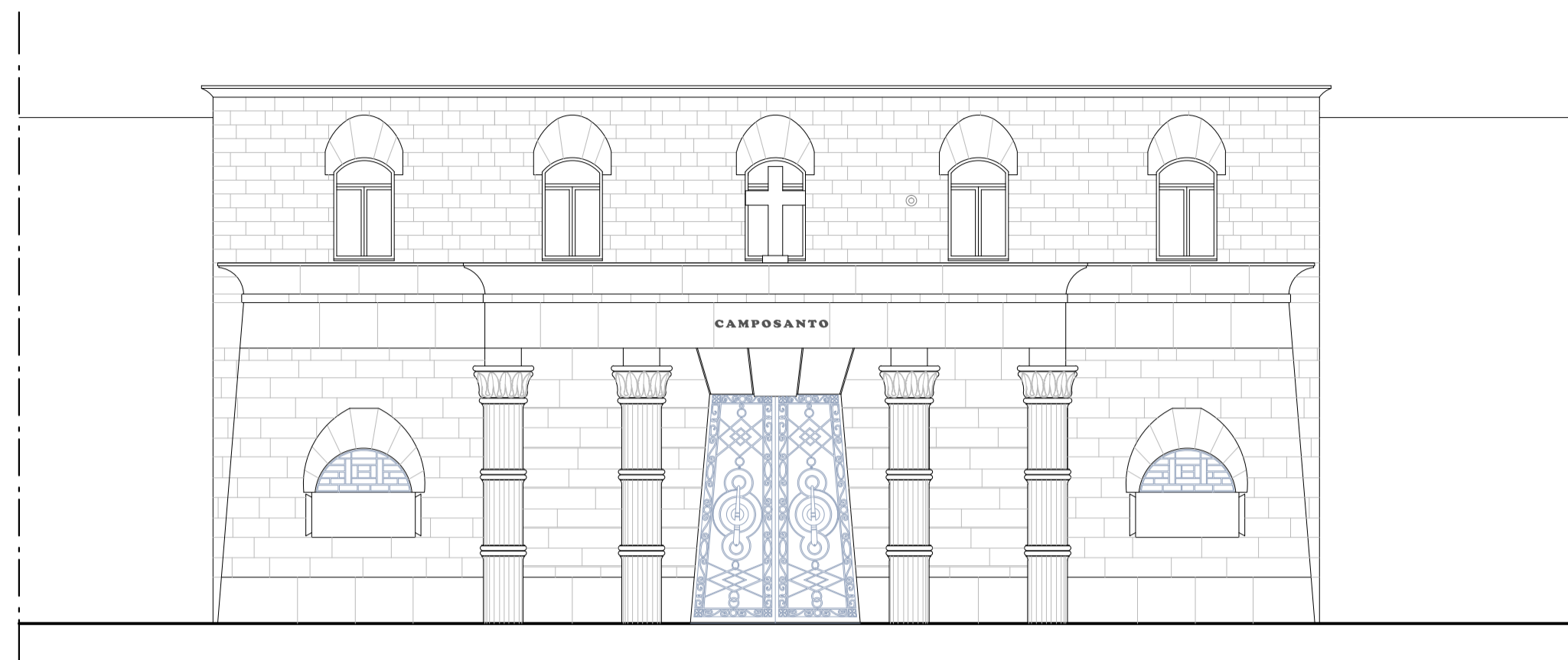

Prospetto posteriore_nord

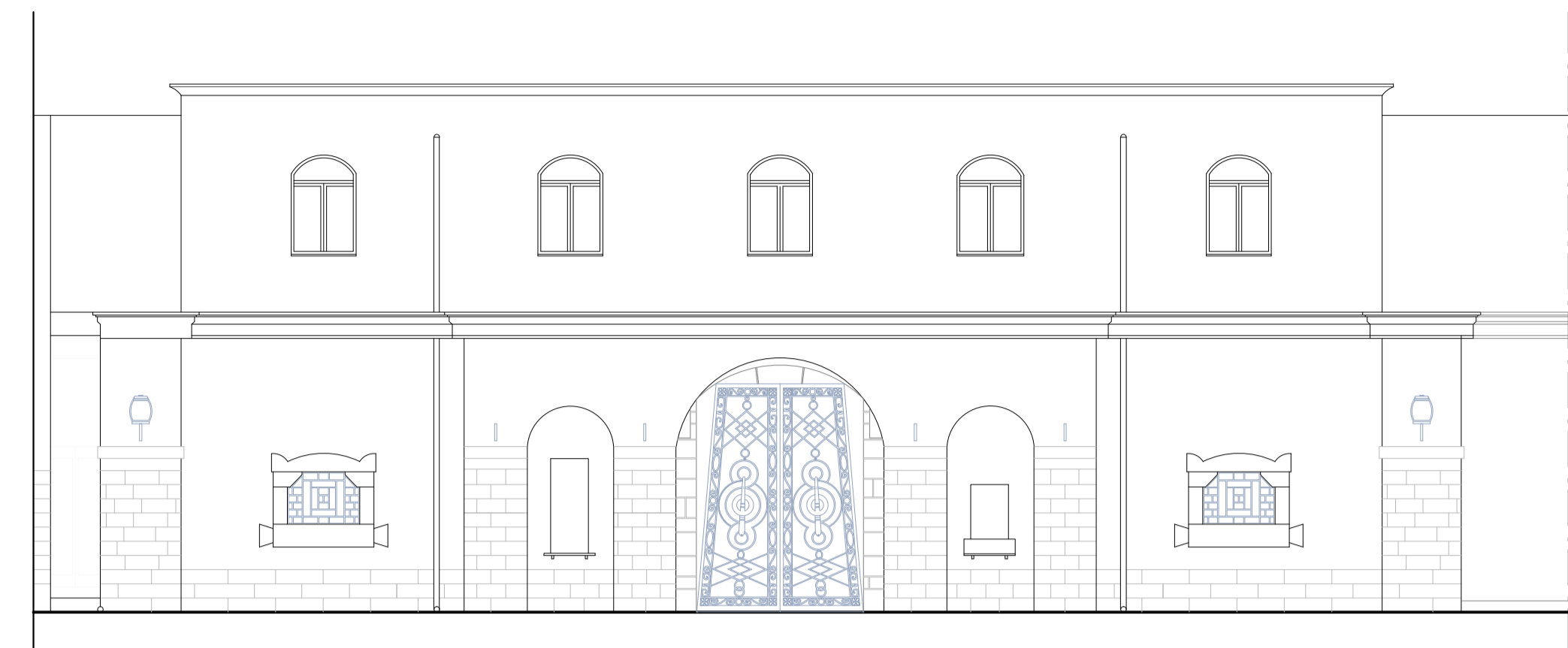

Sezione A-A'

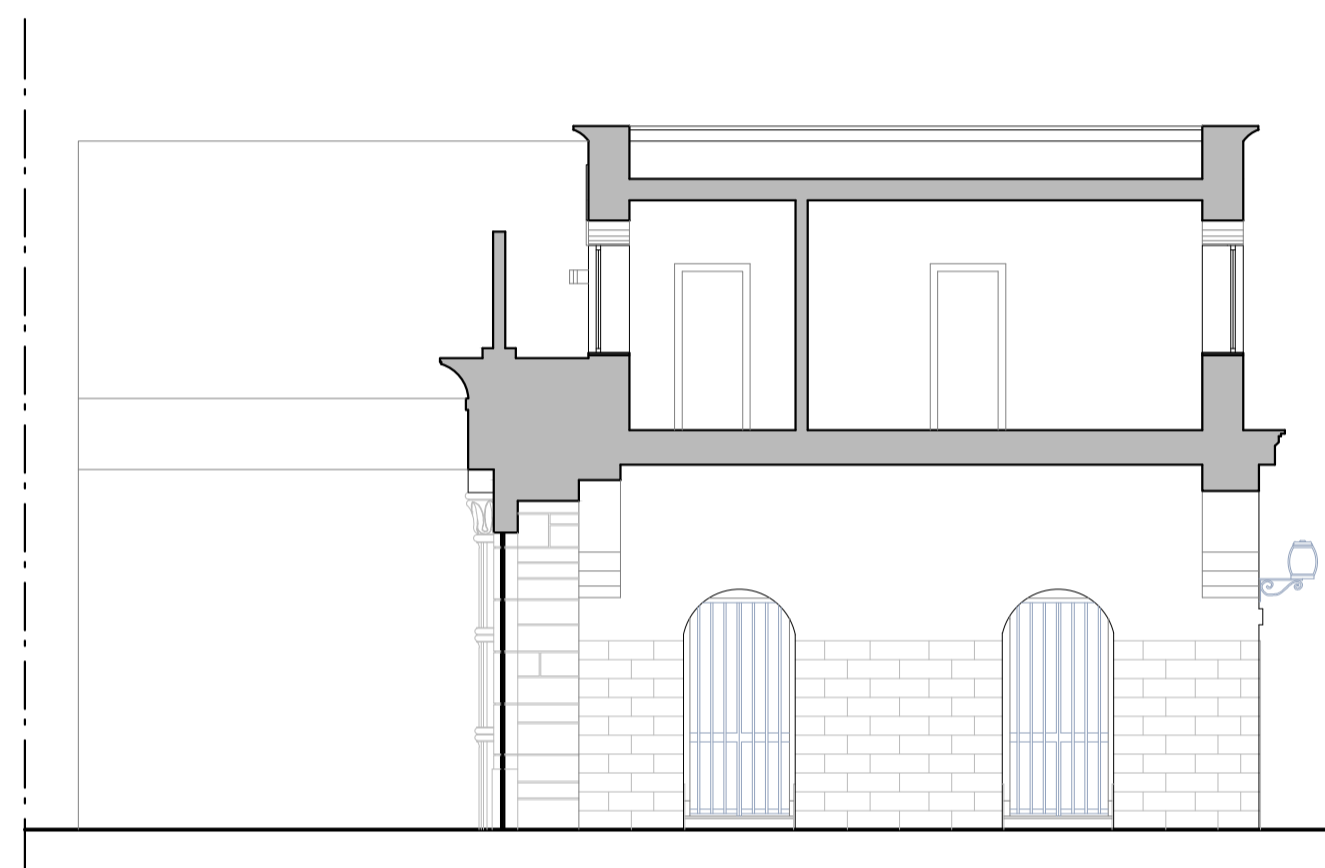

Sezione B-B'

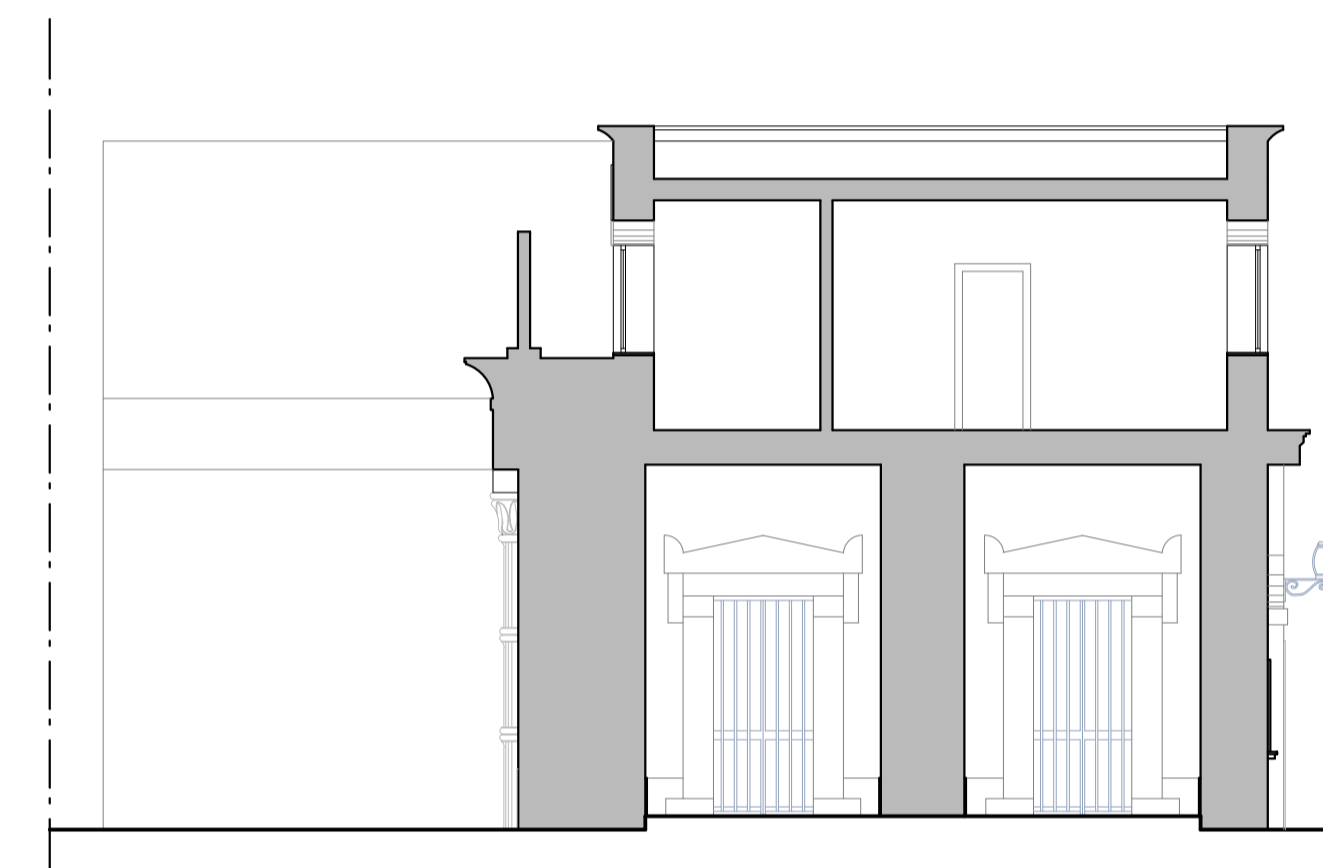

Documentazione fotografica



Planimetria piano terra

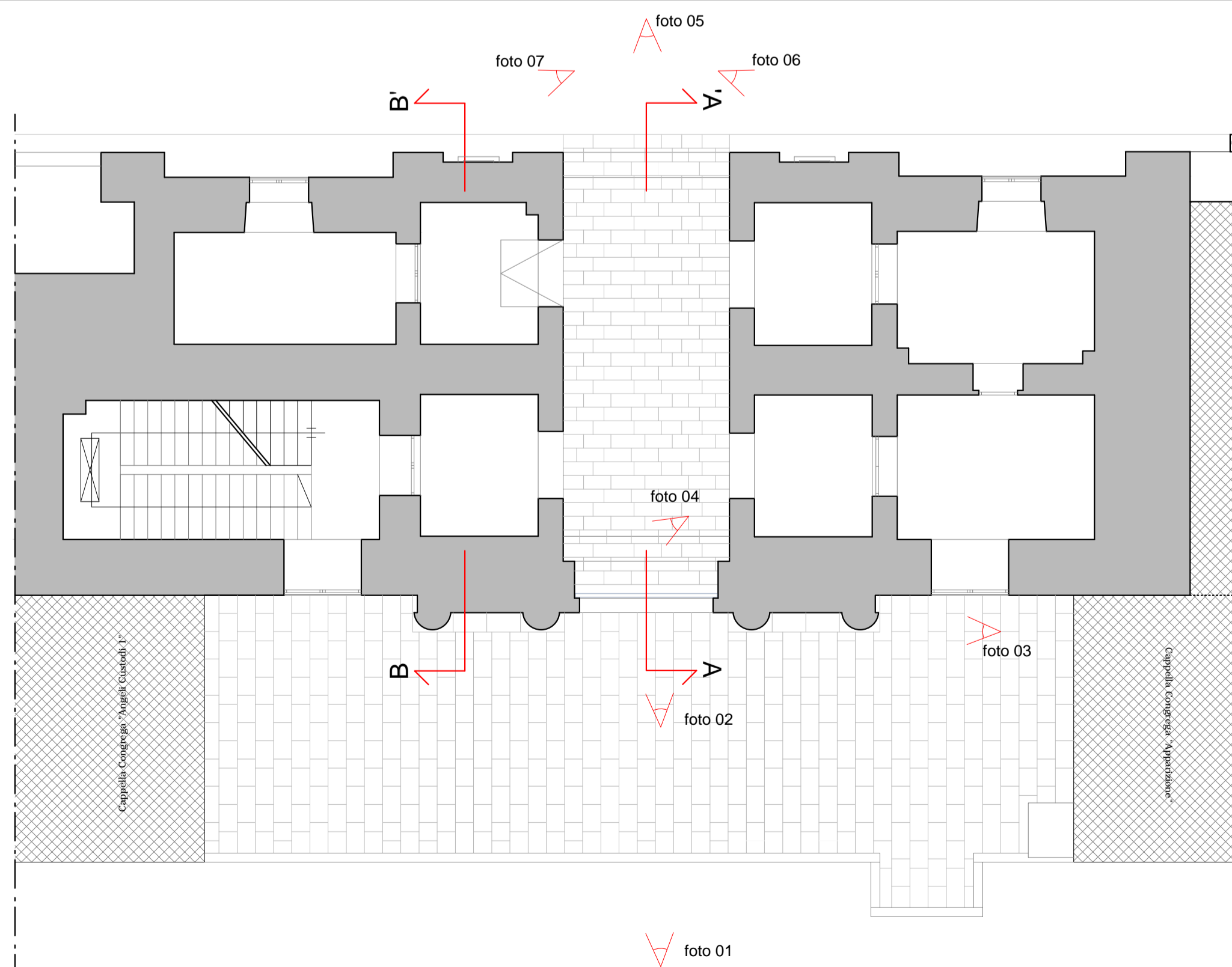

Planimetria piano copertura

